

PLAT OF SURVEY
-OF-

LOT 15, PLEASANT HILL SUBDIVISION, located in the Northeast 1/4 of Section 22, Township 3 North, Range 18 East of the 4th Principal Meridian in the Township of Spring Prairie, County of Walworth and State of Wisconsin.

Survey For:

Ralph Eckhardt

Survey Location:

1050 Vail Drive

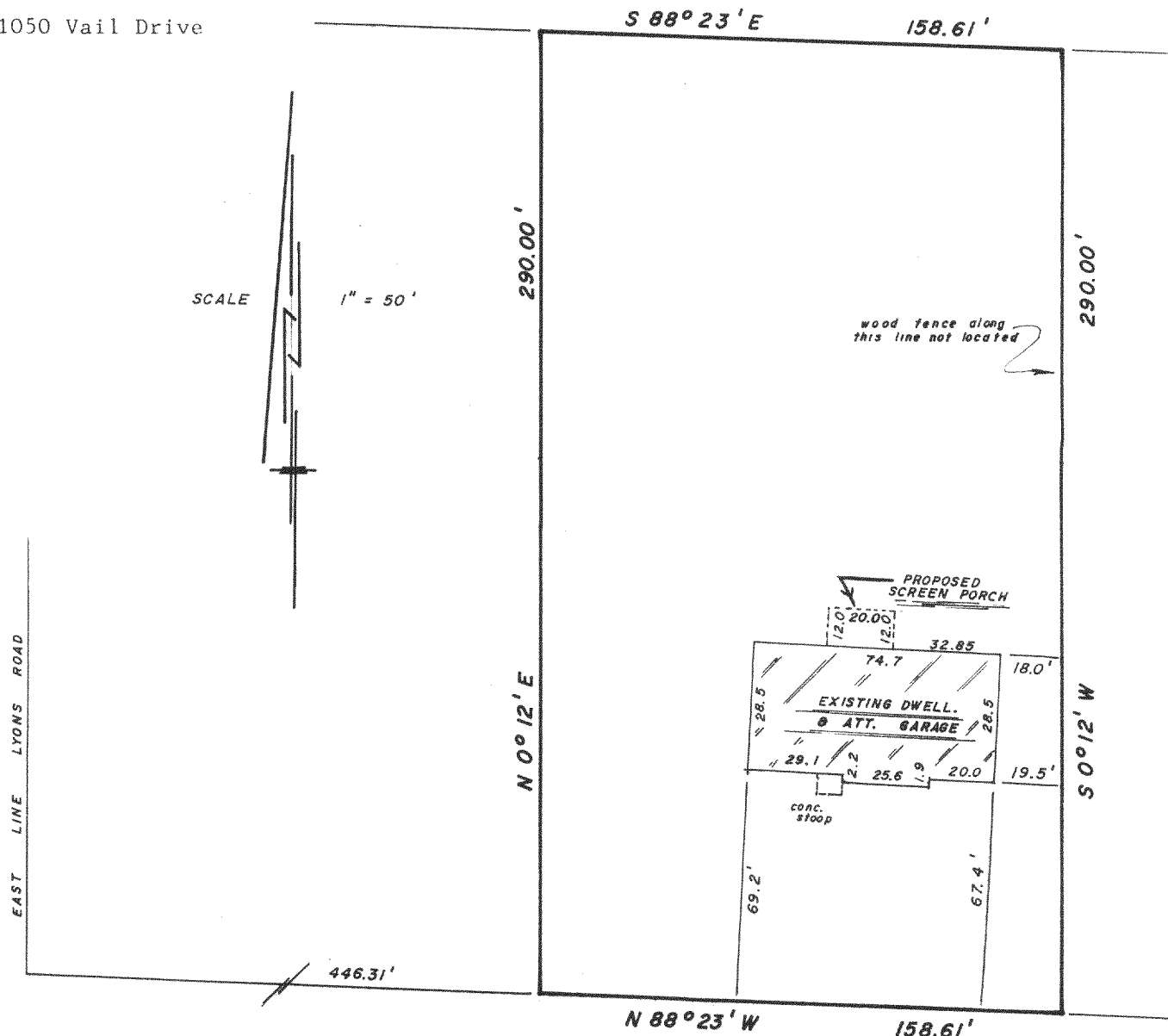

VAIL DRIVE
(66' WIDE)

MONUMENTATION BY WRITTEN AGREEMENT
WITH THE ABOVE NAMED CLIENT HAS BEEN
WAIVED IN ACCORDANCE WITH AE 7.01(2)
OF THE ADMINISTRATIVE CODE.



B.W. SURVEYING

Land Surveys
Mapping And Planning
35117 Academy Road
Burlington, Wisconsin 53105
(414) 534-4109

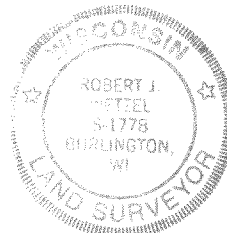
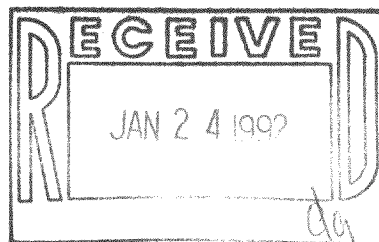

"I hereby certify that I have surveyed the above described property and that the above map is a true representation thereof and shows the size and location of the property, its exterior boundaries, the location of all visible structures and dimensions of all principal buildings thereon, boundary fences, apparent easements, roadways and encroachments, if any.

"This survey is made for the use of the present owners of the property, and those who purchase, mortgage, or guarantee the title thereto within one year from date hereof"

THIS IS NOT AN ORIGINAL PRINT
UNLESS THIS SEAL IS RED

Robert J. Wetzel

ROBERT J. WETZEL
REGISTERED LAND SURVEYOR - 1778

9/12/91
DATE

696
JOB NUMBER

318-366

CPH 00015